

A316 LOWER RICHMOND ROAD JUNCTION WITH ELSINORE WAY - KERB CHANGES

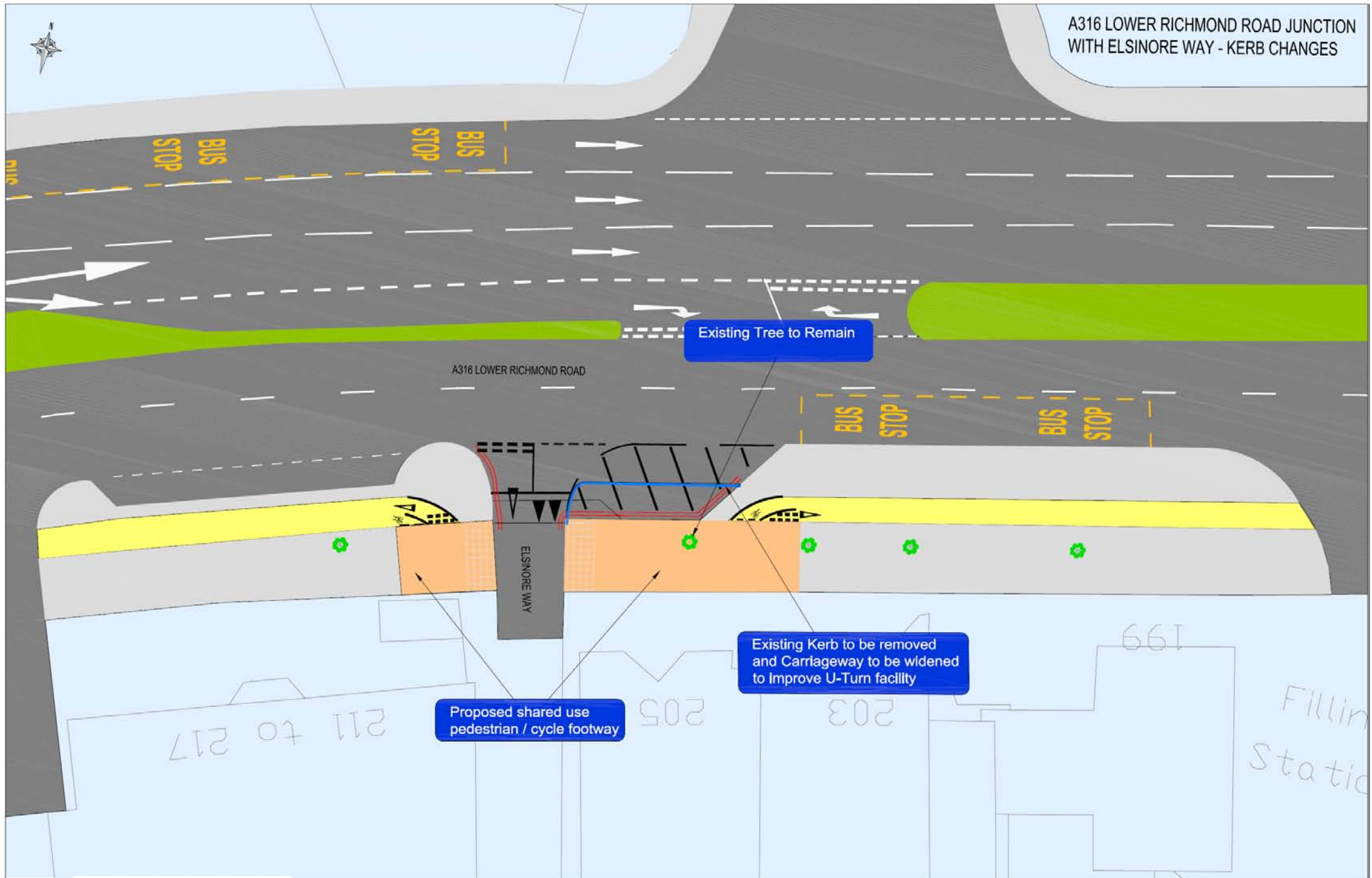

KEY :

- PROPOSED SHARED USE CYCLIST AND PEDESTRIAN FOOTWAY
- EXISTING FOOTWAY
- EXISTING GRASS VERGE
- NEW FOOTWAY/CARRIAGEWAY MARKING
- EXISTING CYCLE LANE
- +
 EXISTING TREE